

The 1st UTOPIA for CVD

Case 2

60M

**Rt. IC-PCom Large AN
(symptomatic)**

Case 2 60M

現病歴	1か月前より右眼瞼下垂、複視出現し、某病院眼科受診。頭部MRIで異常指摘され、脳神経外科紹介。
既往歴	特記すべき事項なし
内服薬	定期内服薬なし
生活歴	特記すべき事項なし
現症	清明、見当識良好 瞳孔 3mm/3mm 対光反射 迅速 右眼瞼下垂 右動眼神経不全麻痺(上転障害) それ以外の神経脱落症状なし

MRI/MRA

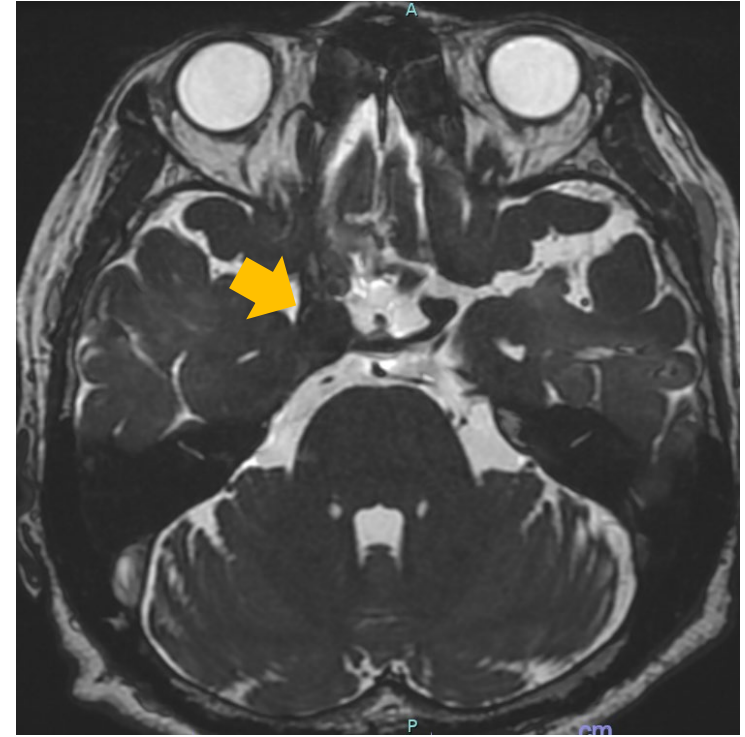
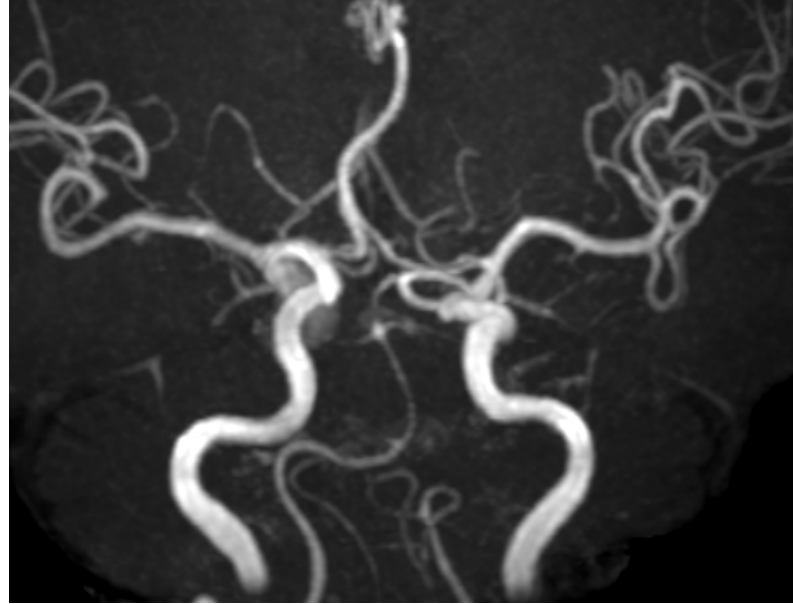
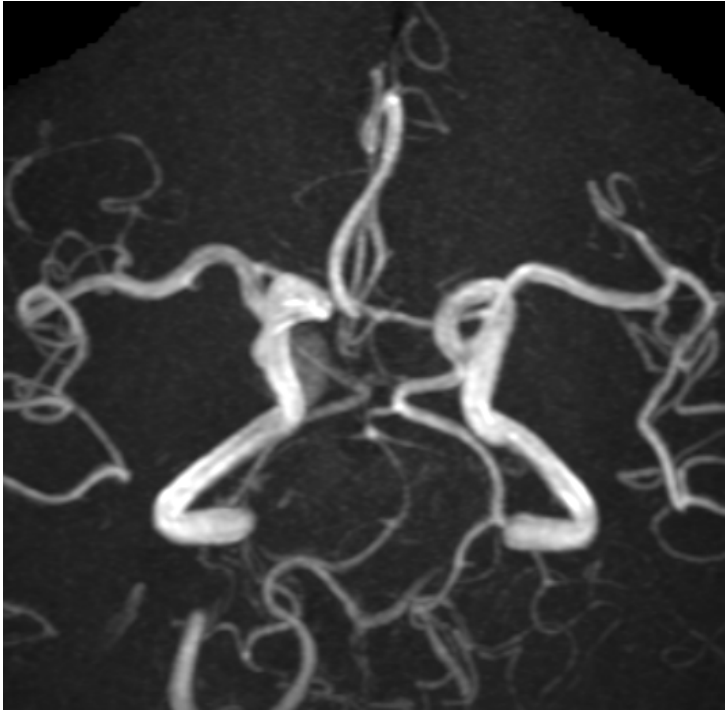

Acom(+) Pcom(-) fetal type Pcom

CTA

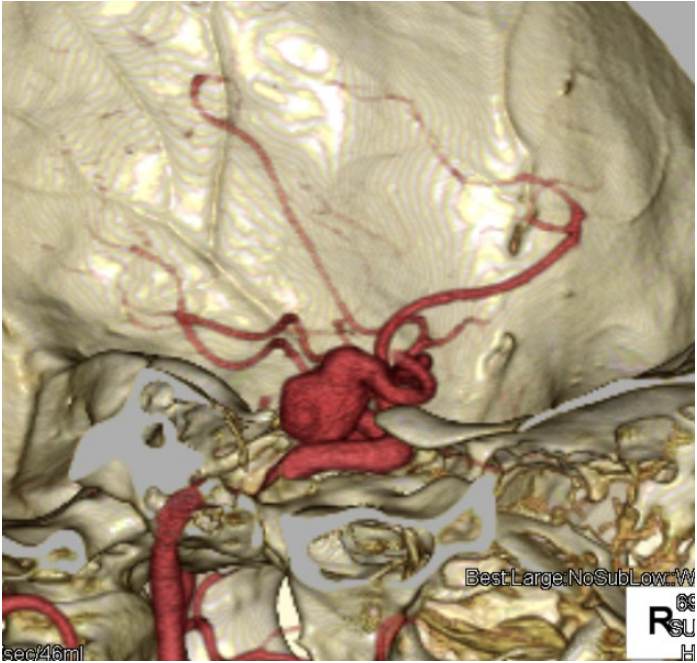
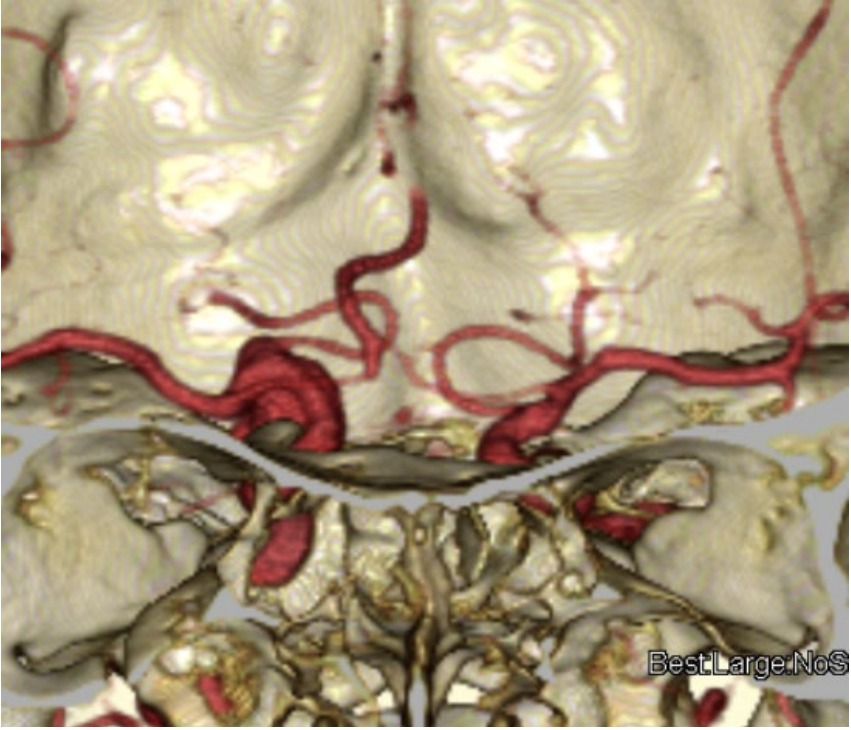
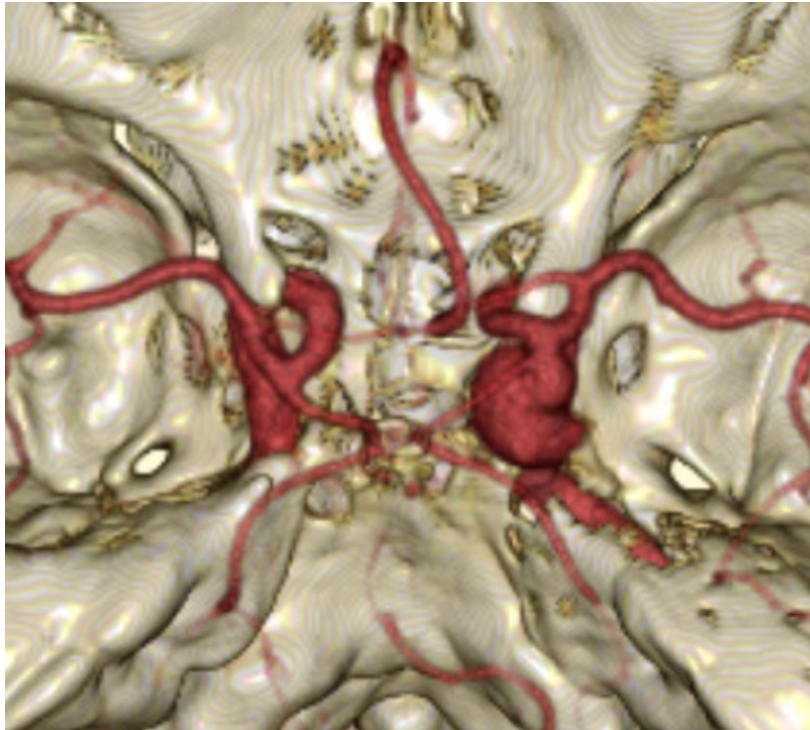

右内頸動脈撮影(上腕アプローチ)

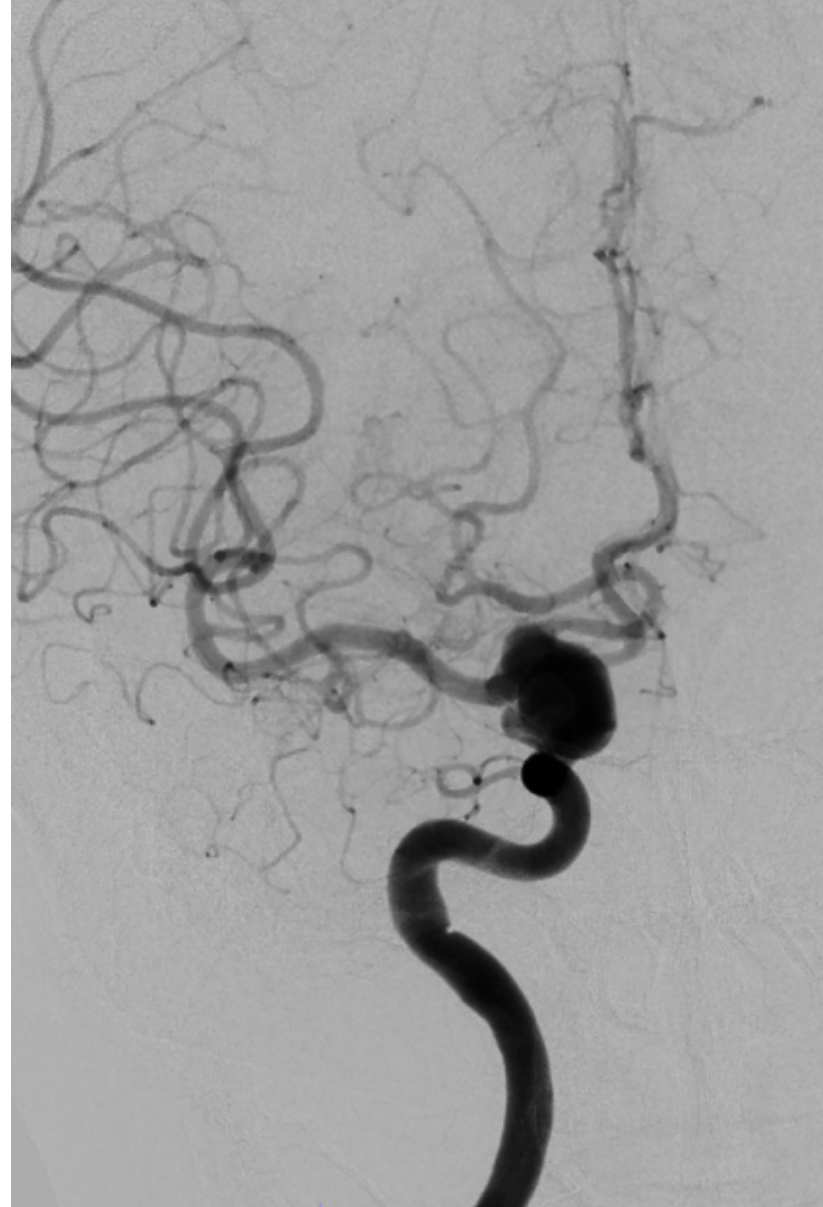

右内頸動脈撮影(3D-RA)

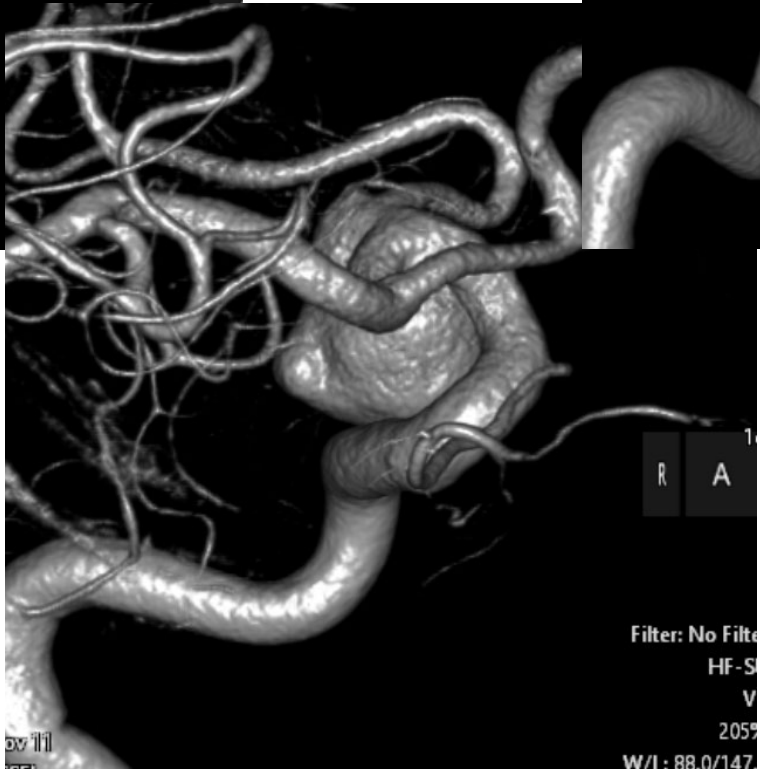
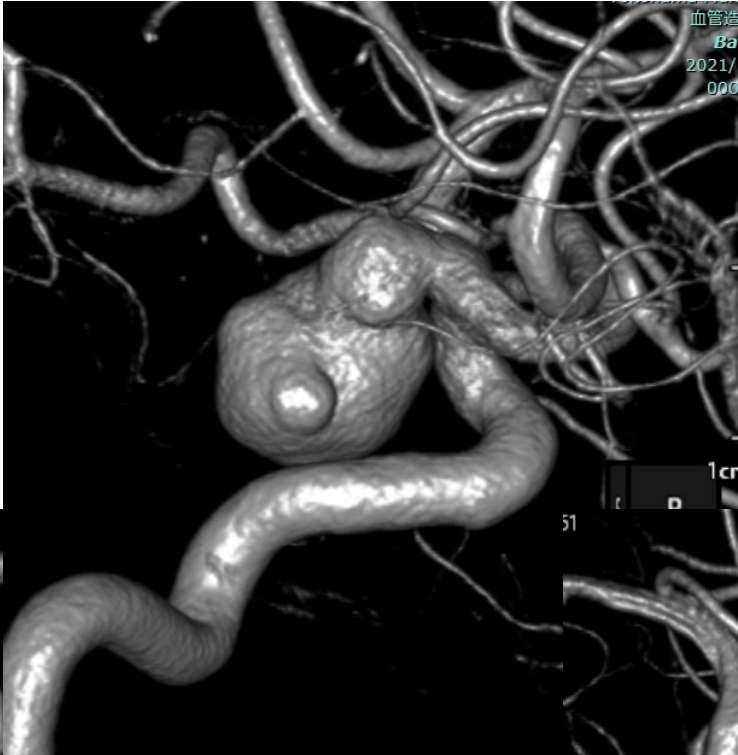
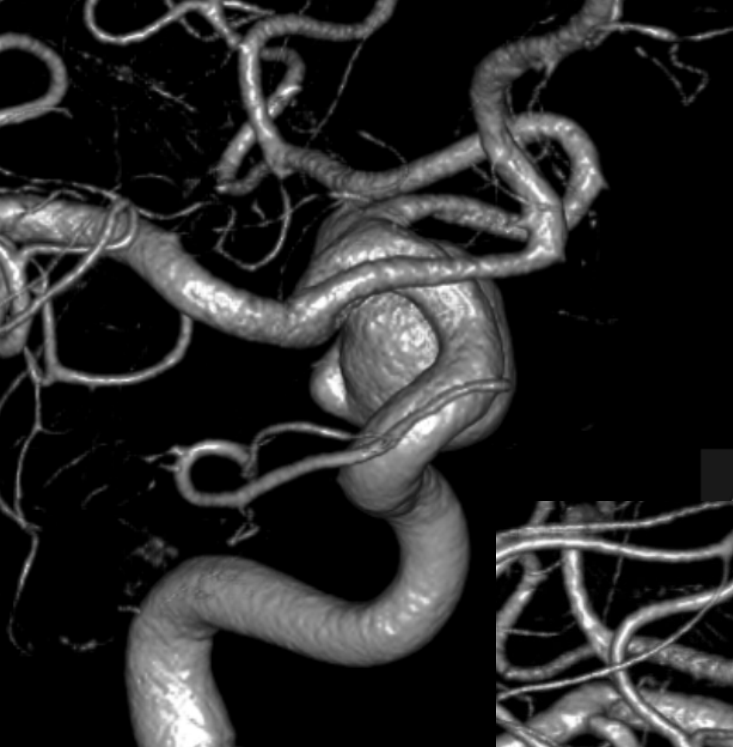

右内頸動脈撮影(3D-RA)

Ant.choroidal a.

Fetal Pcom a.

Cerebra

Volume: 1014.46 mm³
Dome
Height: 12.37 mm
Length: 11.60 mm
Width: 15.35 mm
Neck Width
Max: 11.20 mm
Min: 6.90 mm
Aspect Ratio: 1.10
[Dome Height / Neck Width Max]

Cere

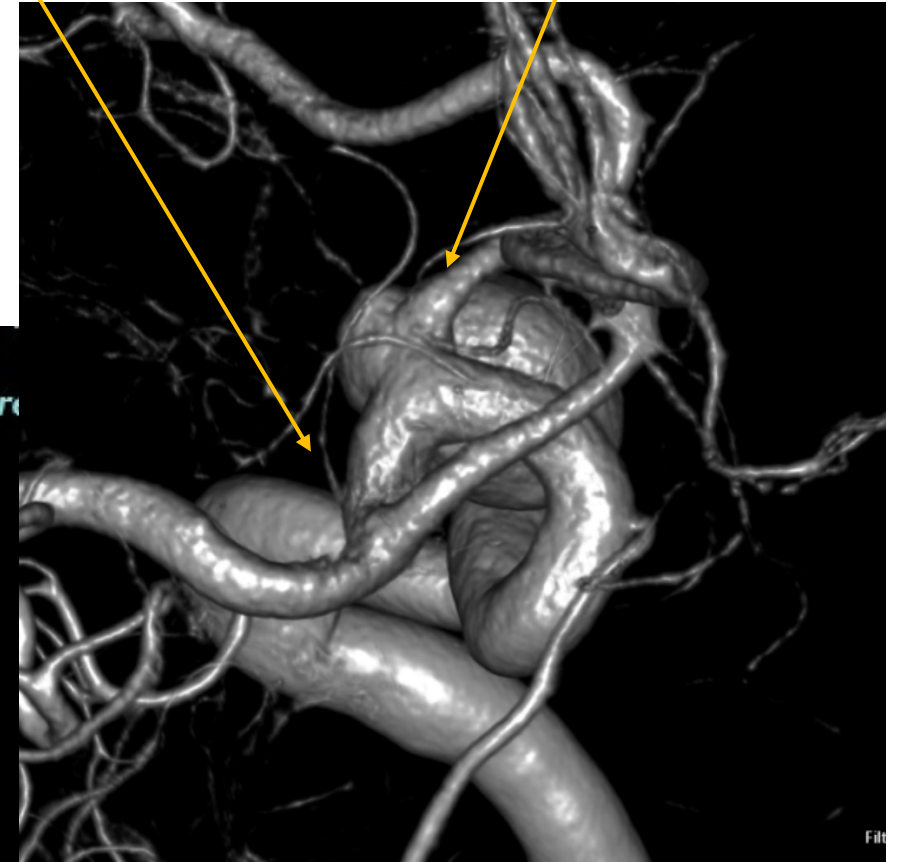

File

Carotid fork

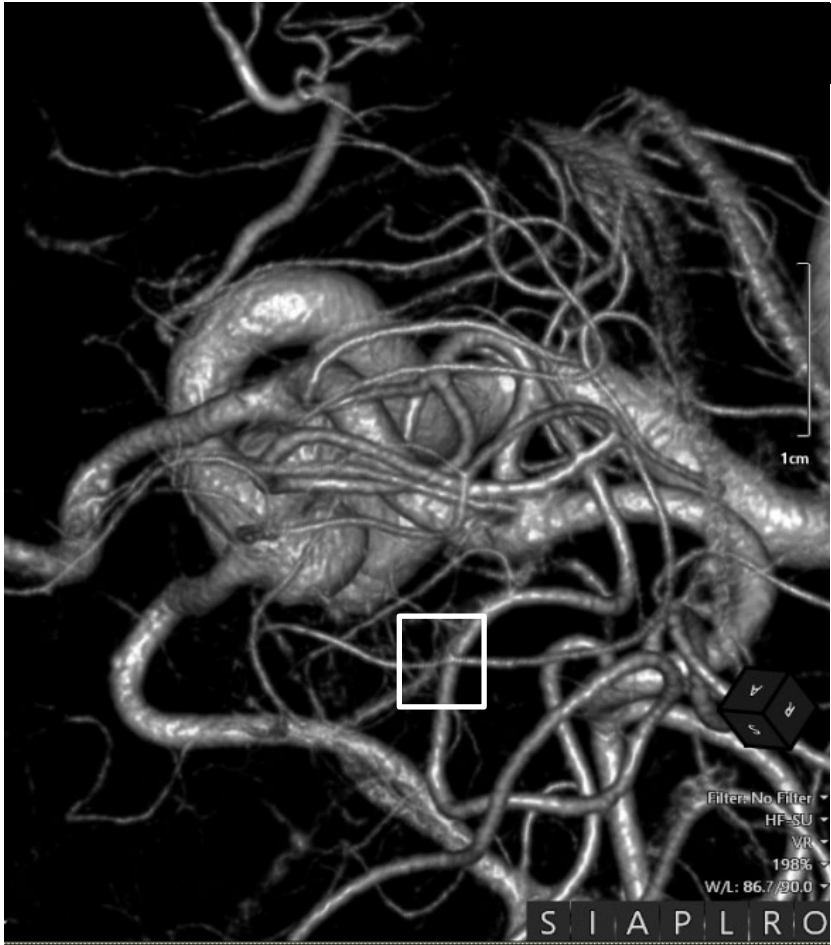
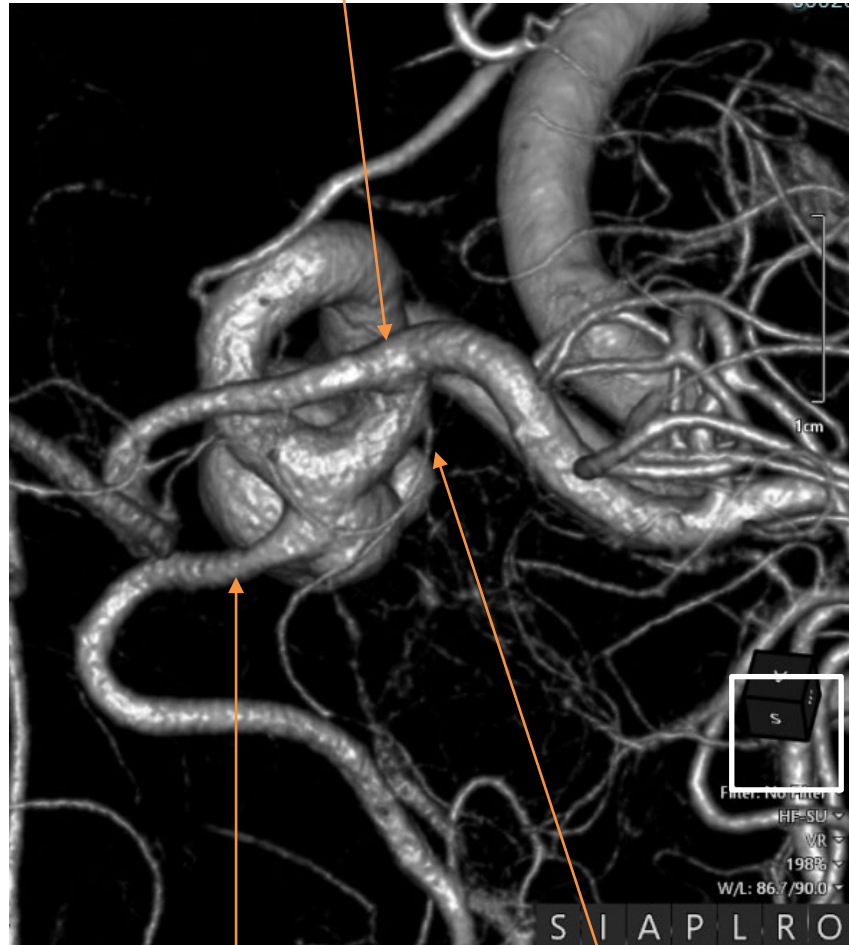

Fetal Pcom a.

Ant. choroidal a.

Case 2 summary

- ✓ 症候性(右動眼神経不全麻痺)大型IC-PCom動脈瘤
- ✓ Fetal type Pcom (Allcock testでP1の描出はなかった)
- ✓ Ant. Choroidal a.は離れて起始するがおそらく一部はdomeに張り付いている

To be discussed...

- ✓ 治療は？ 血管内治療？ 外科手術？
- ✓ 血管内治療では、
①FD ②FD＋コイル ③SAC ④ T- or Y-stenting ⑤その他